

Iverson Road NW6

Parkheath
Sold on Service









Iverson Road, NW6
£650,000
Leasehold

- Bright and spacious duplex apartment
- First and second floors of an attractive red-brick Victorian period conversion
- Currently arranged as a five bedroom HMO, offering 1,123 sq ft / 104.2 sq m
- Excellent opportunity to renovate and reconfigure to create a wonderful home
- Beautiful 17'5 ft kitchen / reception area
- Two bathrooms, including a shower room and separate WC
- Conveniently positioned for Kilburn & West Hampstead Underground station (Jubilee line), Brondesbury Overground station, West Hampstead's Thameslink and Overground services
- Ideally located for the amenities of Kilburn & West Hampstead
- Chain free
- EPC Rating: C, Council Tax: Camden Band E

Parkheath
Sold on Service

Camden Tax band E

Belsize Park/Hampstead
208 Haverstock Hill
NW3 2AG
Sales 020 7431 1234
Lettings 020 7431 3104
nw3@parkheath.com

South/West Hampstead
192 West End Lane
NW6 1SG
Sales & Lettings
Tel 020 7794 7111
192@parkheath.com

Property Management
192 West End Lane
NW6 1SG
020 7433 6174
pm@parkheath.com

www.parkheath.com

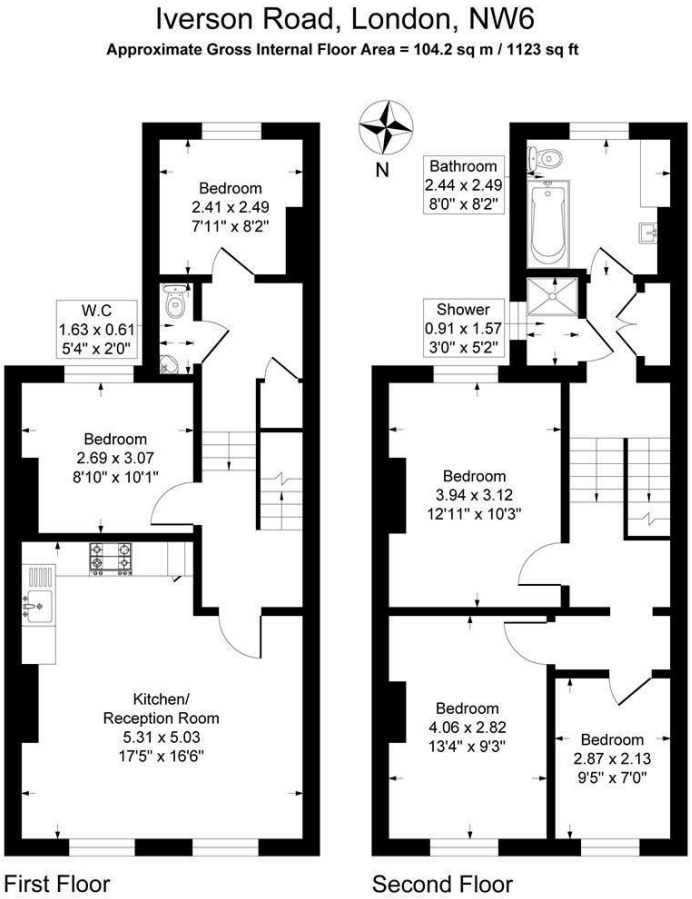

Illustration for identification purposes only, measurements are approximate, not to scale.

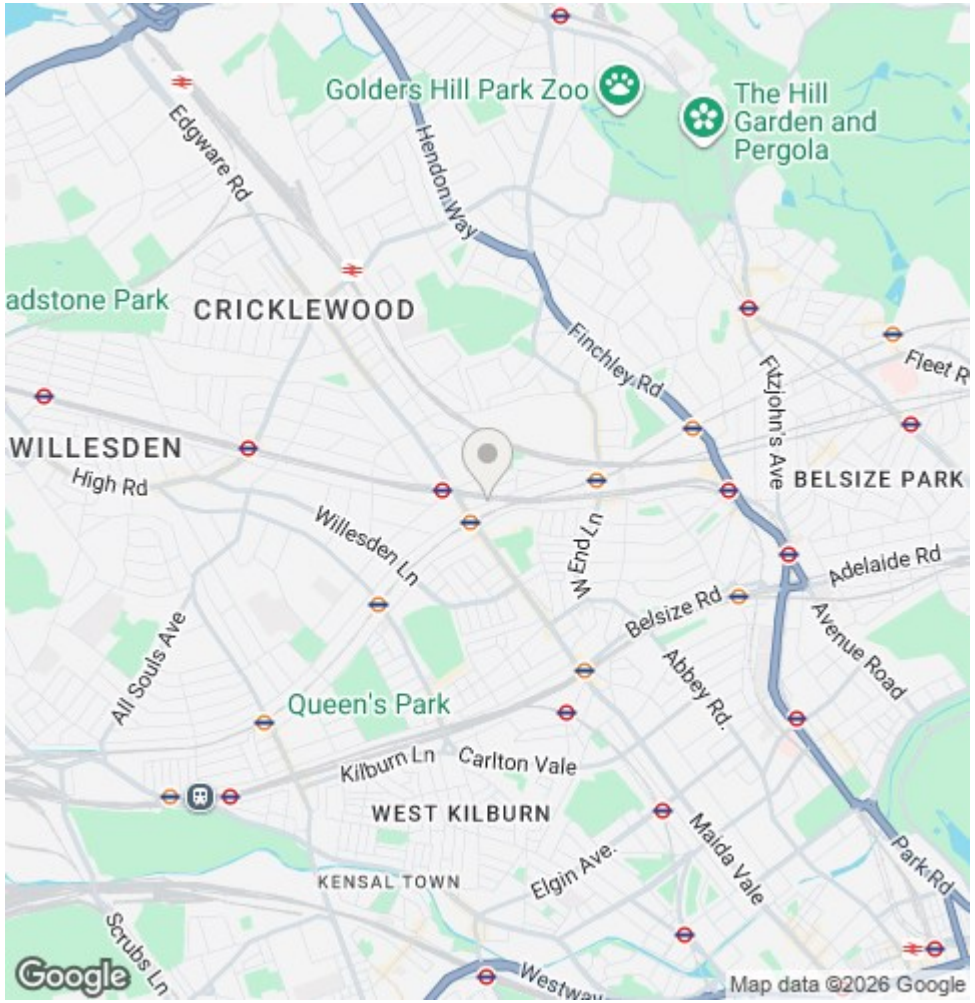

The particulars do not constitute part of an offer or contract. The particulars, including text, photographs and plans, are for the guidance only of prospective purchasers/tenants and must not be relied upon as statements of fact. The descriptions provided therein represent the opinion of the author and whilst given in good faith should not be construed as statements of fact. Nothing in these particulars shall be deemed a statement that the property is in good condition or otherwise or that any services or facilities are in good working order. All measurements are approximate